Descendents de:
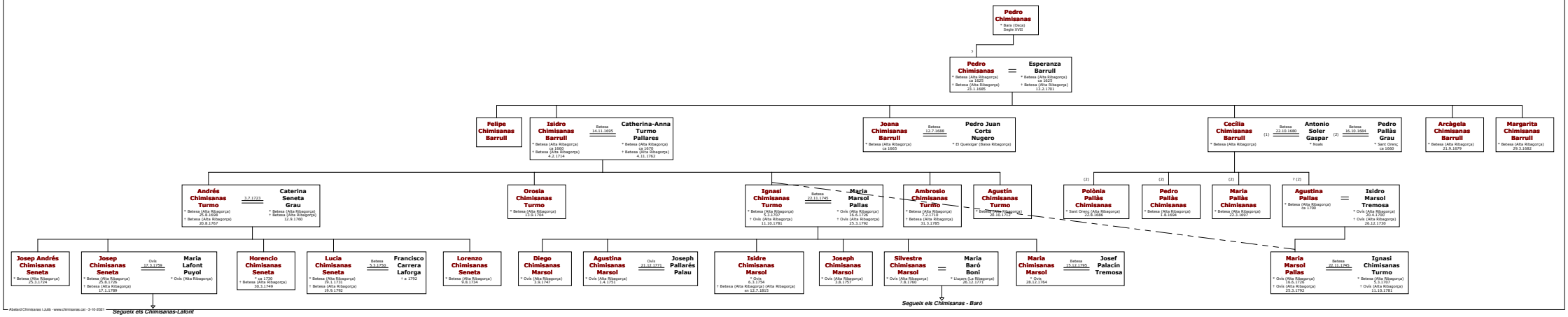
Pedro Chimisanas